



SNS COLLEGE OF ENGINEERING

Kurumbapalayam (Po), Coimbatore – 641 107

An Autonomous Institution

Accredited by NAAC – UGC with 'A' Grade

Approved by AICTE, New Delhi & Affiliated to Anna University, Chennai



DEPARTMENT OF COMPUTER SCIENCE AND ENGINEERING

**COURSE NAME : 23CS207 - DATABASE MANAGEMENT
SYSTEMS**

II YEAR / IV SEMESTER

Unit 2- Relational Model

Topic 2 : KEYS



Agenda



- Objective
- What is Key ?
- Primary Key
- Candidate Key
- Composite key or Alternate Key
- Super Key
- Foreign Key



Objective

- Understand different type of keys in a Table.
- Understand the different type of Table relationship
- Identify the primary key and foreign key to create a relationship.
- Create primary and foreign key in an actual DBMS



Key in a table

- A **key** in a table is a field or group of fields that creates identity, makes relationship with another table and/or make a table more efficient.



Primary key and Foreign key

- A **Primary key** is a key that uniquely identifies a row in each table. It is normally denoted with its first two letters, namely, **PK**.

(Or)

- There can be more than one candidate key in a relation out of which one can be chosen as primary key



Foreign key

- A **Foreign key** is a key borrowed from another related table (that's why its foreign) in order to make the relationship between two tables. It is normally denoted with its first two letters, namely, **FK**



Examples from Premier Database – Primary Key



Customer

CustomerNum	CustomerName	Street	City	State	Zip	Balance	CreditLimit	RepNum
148	Al's Appliance and Sport	2837 Greenway	Fillmore	FL	33336	\$6,550.00	\$7,500.00	20
282	Brookings Direct	3827 Devon	Grove	FL	33321	\$431.50	\$10,000.00	35
356	Ferguson's	382 Wildwood	Northfield	FL	33146	\$5,785.00	\$7,500.00	65
408	The Everything Shop	1828 Raven	Crystal	FL	33503	\$5,285.25	\$5,000.00	35
462	Bargains Galore	3829 Central	Grove	FL	33321	\$3,412.00	\$10,000.00	65
524	Kline's	838 Ridgeland	Fillmore	FL	33336	\$12,762.00	\$15,000.00	20
608	Johnson's Department Store	372 Oxford	Sheldon	FL	33553	\$2,106.00	\$10,000.00	65
687	Lee's Sport and Appliance	282 Evergreen	Altonville	FL	32543	\$2,851.00	\$5,000.00	35
725	Deerfield's Four Seasons	282 Columbia	Sheldon	FL	33553	\$248.00	\$7,500.00	35
842	All Season	28 Lakeview	Grove	FL	33321	\$8,221.00	\$7,500.00	20



CustomerNum uniquely identifies the *Customer* table and is the primary key of this table.



Examples from Premier Database – Foreign Key



Rep

RepNum	LastName	FirstName	Street	City	State	Zip	Commission	Rate
20	Kaiser	Valerie	624 Randall	Grove	FL	33321	\$20,542.50	0.05
35	Hull	Richard	532 Jackson	Sheldon	FL	33553	\$39,216.00	0.07
65	Perez	Juan	1626 Taylor	Fillmore	FL	33336	\$23,487.00	0.05

Repnum is a Foreign key borrowed from Rep table



Customer

CustomerNum	CustomerName	Street	City	State	Zip	Balance	CreditLimit	RepNum
148	Al's Appliance and Sport	2837 Greenway	Fillmore	FL	33336	\$6,550.00	\$7,500.00	20
282	Brookings Direct	3827 Devon	Grove	FL	33321	\$431.50	\$10,000.00	35
356	Ferguson's	382 Wildwood	Northfield	FL	33146	\$5,785.00	\$7,500.00	65
408	The Everything Shop	1828 Raven	Crystal	FL	33503	\$5,285.25	\$5,000.00	35
462	Bargains Galore	3829 Central	Grove	FL	33321	\$3,412.00	\$10,000.00	65
524	Kline's	838 Ridgeland	Fillmore	FL	33336	\$12,762.00	\$15,000.00	20
608	Johnson's Department Store	372 Oxford	Sheldon	FL	33553	\$2,106.00	\$10,000.00	65
687	Lee's Sport and Appliance	282 Evergreen	Altonville	FL	32543	\$2,851.00	\$5,000.00	35
725	Deerfield's Four Seasons	282 Columbia	Sheldon	FL	33553	\$248.00	\$7,500.00	35
842	All Season	28 Lakeview	Grove	FL	33321	\$8,221.00	\$7,500.00	20



Referential Integrity



- Example:

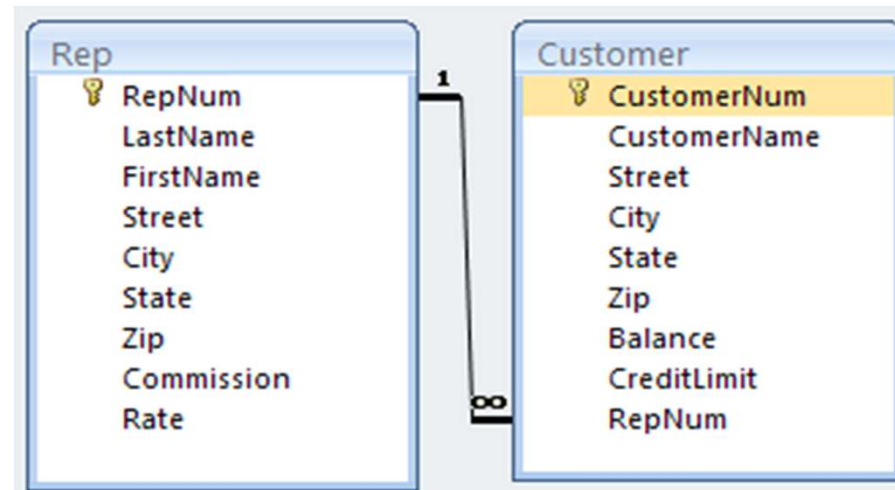

- The *foreign key RepNum* in Customer **must match** with the *primary key RepNum* in Rep table.



Referential Integrity



- In terms of actual Values

Customer									
	CustomerNum	CustomerName	Street	City	State	Zip	Balance	CreditLimit	RepNum
+	148	Al's Appliance and Sport	2837 Greenway	Fillmore	FL	33336	\$6,550.00	\$7,500.00	20
+	282	Brookings Direct	3827 Devon	Grove	FL	33321	\$431.50	\$10,000.00	35
+	356	Ferguson's	382 Wildwood	Northfield	FL	33146	\$5,785.00	\$7,500.00	65
+	408	The Everything Shop	1828 Raven	Crystal	FL	33503	\$5,285.25	\$5,000.00	35
+	462	Bargains Galore	3829 Central	Grove	FL	33321	\$3,412.00	\$10,000.00	65
+	524	Kline's	838 Ridgeland	Fillmore	FL	33336	\$12,762.00	\$15,000.00	20
+	608	Johnson's Department Store	372 Oxford	Sheldon	FL	33553	\$2,106.00	\$10,000.00	65
+	687	Lee's Sport and Appliance	282 Evergreen	Altonville	FL	32543	\$2,851.00	\$5,000.00	35
+	725	Deerfield's Four Seasons	282 Columbia	Sheldon	FL	33553	\$248.00	\$7,500.00	35
+	842	All Season	28 Lakeview	Grove	FL	33321	\$8,221.00	\$7,500.00	20

Rep									
	RepNum	LastName	FirstName	Street	City	State	Zip	Commission	Rate
+	20	Kaiser	Valerie	624 Randall	Grove	FL	33321	\$20,542.50	0.05
+	35	Hull	Richard	532 Jackson	Sheldon	FL	33553	\$39,216.00	0.07
+	65	Perez	Juan	1626 Taylor	Fillmore	FL	33336	\$23,487.00	0.05



Candidate key

- Candidate key: Sometimes it is possible to have a choice of fields or field combinations to use as the primary key.
- Any field that could serve as a primary key is called a candidate key .
- For example, if every employee has a unique employee number, then you could use either the employee number or the Social Security number as a primary key.



Primary Vs Foreign Key

S.No	Primary Key	Foreign Key
1	Primary key uniquely identify a record in the table.	Foreign key is a field in the table that is primary key in another table.
2	Primary Key can't accept null values.	Foreign key can accept multiple null value.
3	We can have only one Primary key in a table.	We can have more than one foreign key in a table.
4	There can be only one primary key of a relation	There can be multiple foreign keys in a relation



REFERENCES



1. Abraham Silberschatz, Henry F. Korth, S. Sudharshan, - Database System Concepts||, Sixth Edition, Tata McGraw Hill, 2011.
2. Ramez Elmasri, Shamkant B. Navathe, —Fundamentals of Database Systems, Sixth Edition, Pearson Education, 2011.
3. C.J.Date, A.Kannan, S.Swamynathan, —An Introduction to Database Systems, Eighth Edition, Pearson Education, 2006.
4. Raghu Ramakrishnan, —Database Management Systems||, Fourth Edition, McGraw-Hill College Publications, 2015.

THANK YOU